

How else can you support your child?

PARENT-CHILD ACTIVITY BOOK (Digital Version)

*(Tips and Activities for a
Great Start to Primary School.)*



Available on the **Parent Kit website** and Parenting Resources repository on **Parents Gateway**.

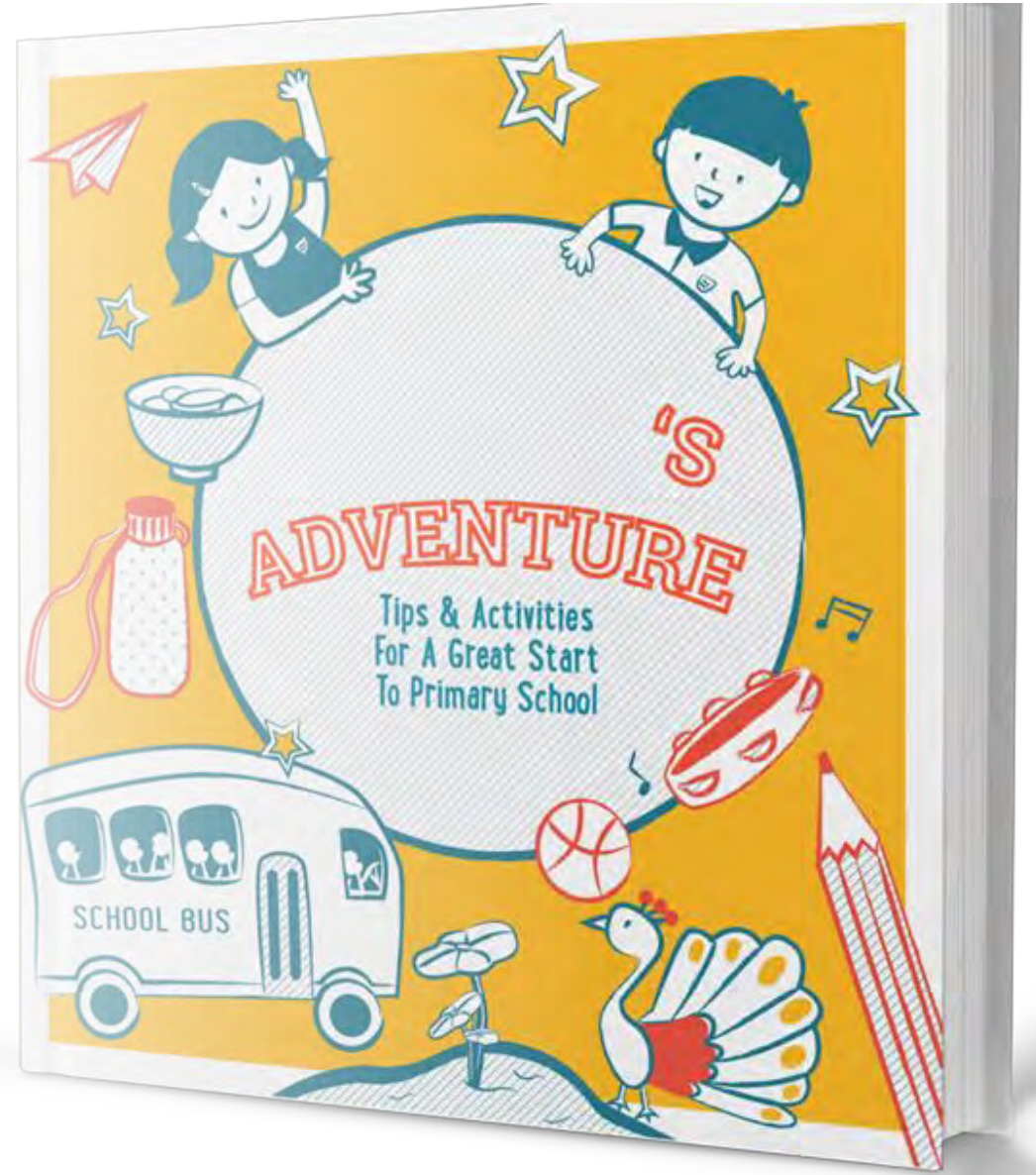

What is it like in Primary School?



**School reopens on 2 January 2026
(Friday)**

	Day 1 (Week 0) 2 Jan 2026 (Friday)
Reporting Time	7.30 am
Recess (Staggered)	9.00 am – 9.30 am (1C & 1P) 9.45 am – 10.15 am (1R & 1I) 10.30 am – 11.00 am (1D, 1E & 1W)
Snack Break	8.45 am – 9 am (1D, 1E & 1W) 11.45 am – 12 pm (1C, 1P, 1R & 1I)
Dismissal Time (Staggered)	12.50 pm (1C & 1P) 1.00 pm (1R & 1I) 1.10 pm (1D, 1E & 1W)

Class confirmation letter will be sent via PG and the letter will be used as entry pass to the school for 2 adults.

What is it like in Primary School?

Start of first Day (2 Jan 2026)

- Enter the school via gate 3.
- Take your child to the classroom.
- Proceed to the hall for engagement session.
- Proceed to canteen / Leave the school via gate 1.
- Park your car at the HDB car park if you are driving to school.



Parent Engagement

Date: 2 Jan 2026

Venue: School Hall

Time: 8 am – 9 am (for all parents)

(1C & 1P)

Parents to proceed to canteen after the engagement session for child's recess.

(1R & 1I)

Parents to return to school at 9.40 am for child's recess.

(1D, 1E, 1W)

Parents to return to school at 10.25 am for child's recess.



What is it like in Primary School?



	1st Week 5 Jan 2026 – 6 Jan 2026
Reporting Time	7.30 am
Recess	9.00 am
Snack Break	11.45 am – 12 pm
Dismissal Time (Staggered)	12.50 pm (1C & 1P) 1.00 pm (1R & 1I) 1.10 pm (1D, 1E & 1W)

Bus riders would only leave the school after all the other levels are dismissed at 1.30 pm.

What is it like in Primary School?



	1st Week 7 Jan 2026 onwards	
	Mon, Tue, Thu and Fri	Wed
Reporting Time	7.30 am	
Recess	9.00 am	
Snack Break	11.45 am – 12 pm	
Dismissal Time	1.30 pm	1 pm



What is it like in Primary School?

Start of the Day (5 Jan 2026 onwards)



- Take your child to Gate 3.
- If you are driving to school, enter the school compound via Gate 2 (drive in) to drop your child off at the designated car porch. To avoid congestion, please drive off quickly after your child/ward has alighted.
- Or park at HDB carpark and walk to Gate 3.

What is it like in Primary School?

Dismissal of Students

- All students will be dismissed at Gate 3 unless they are taking the school bus or going to Student Care.
- Please indicate clearly in the dismissal arrangement form and Identification Card if your child is taking the school bus, going to Student Care or going home by Gate 3.



Gate 3

What is it like in Primary School?

Identification Card

All students must wear identification cards with their dismissal arrangement printed on it.

Important!

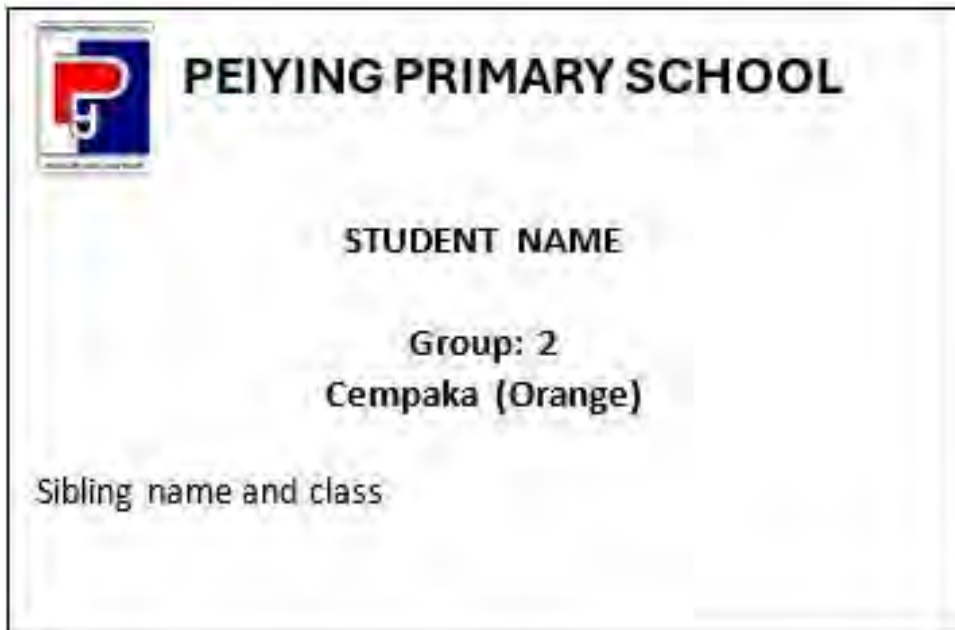

PEIYING PRIMARY SCHOOL

STUDENT NAME

Group: 2
Cempaka (Orange)

Sibling name and class

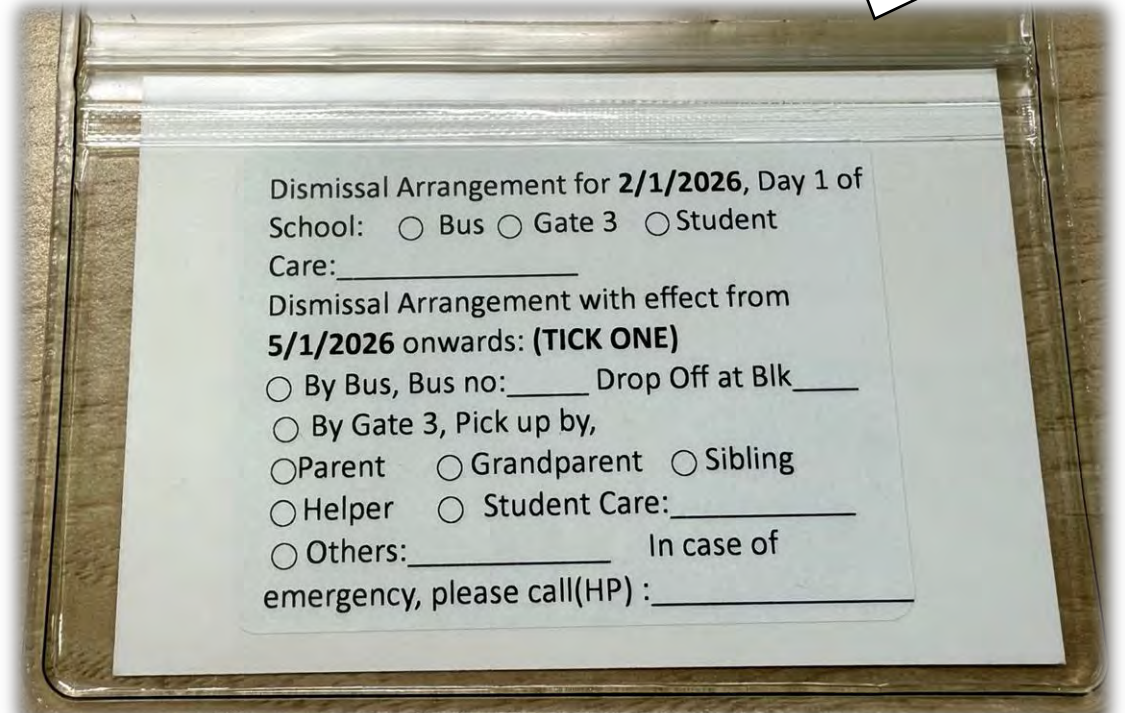

Dismissal Arrangement for **2/1/2026**, Day 1 of School: ☐ Bus ☐ Gate 3 ☐ Student Care: _____

Dismissal Arrangement with effect from **5/1/2026** onwards: **(TICK ONE)**

☐ By Bus, Bus no: _____ Drop Off at Blk _____

☐ By Gate 3, Pick up by,

☐ Parent ☐ Grandparent ☐ Sibling

☐ Helper ☐ Student Care: _____

☐ Others: _____ In case of emergency, please call(HP) : _____

What is it like in Primary School?

Dismissal of Students

- If there are any changes to the dismissal arrangement, please inform the school before the start of the school term.



What is it like in Primary School?

First Week of School – Recess

- Students will be assisted in buying food during recess, if necessary.
- Teachers and P4 Student Buddies will be on duty to assist the P1 students during their recess.

(P1-P4 Buddy Programme from 5 to 7 Jan)



What is it like in Primary School?

Recess

- Parents are advised not to give too much pocket money.

POSB Smart Buddy Programme



- Apply at <http://www.posb.com.sg/sb-schools>



What is it like in Primary School?

Things to pack for 1st day of school:

- Identification Card
- Pencil Case
- Coloured pencils
- One story book
- Water bottle
- Food for recess and snack break

(All items are to be labelled with child's name and class.)

(Do not bring any Subject books. Schedule for collection of books and files will be sent via Parent Gateway.)

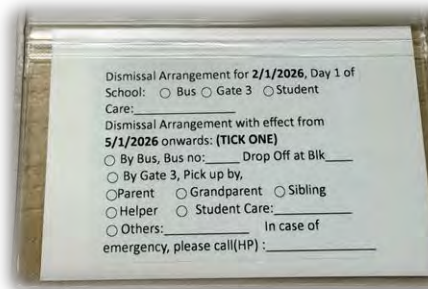

What is it like in Primary School?

Attire for 1st day of school

- PE attire
- White shoes
- School/white socks
- Identification Card

*Name Tags must be sewn above the shirt/blouse pocket and on PE T-shirt.
(Order through school bookshop.)*

 **PEIYING PRIMARY SCHOOL**

STUDENT NAME _____

Group: 2
Cempaka (Orange)

Sibling name and class _____

Dismissal Arrangement for 2/1/2026, Day 1 of School: ☐ Bus ☐ Gate 3 ☐ Student Care: _____

Dismissal Arrangement with effect from 5/1/2026 onwards: (TICK ONE)

☐ By Bus, Bus no: _____ Drop Off at Blk _____

☐ By Gate 3, Pick up by, ☐ Parent ☐ Grandparent ☐ Sibling

☐ Helper ☐ Student Care: _____

☐ Others: _____ In case of emergency, please call(HP) : _____



Meranti

Angsana

Tembusu

Cempaka

Casuarina



**What is it like in
Primary School?**

Road Safety of Students

What is it like in Primary School?

Road Safety of Students

For parents who drive....

- Drive carefully, reduce vehicle speed and stay alert for pedestrian crossing in school zone.
- Cooperate with traffic marshals.
- Let your child alight only at designated drop-off point.



Admin Matters

Minimised cash collection

Please refer to <https://www.moe.gov.sg/financial-matters/fees> for more information.

Do join our **GIRO scheme** and enjoy the hassle-free and convenient payment arrangement. In this way, your child will not need to bring additional cash to school monthly.

For Singapore Citizen student, parents can sign up for the **Edusave standing order** to use your child's Edusave account to pay for the miscellaneous fees and/or enrichment programmes to reduce your out-of-pocket expenses. Complete the online Edusave Standing Order form with either parent's SingPass login.



Admin Matters

Other Forms to be completed.

- Pupils Data Form (by end Dec)
- Dental Consent Form (by end Dec)
- Mother Tongue Language (MTL) application form for students taking non-standard Mother Tongue (if applicable) (by end Dec)



Admin Matters

- For FAS matters, staff in general office can help.
- Refer to letter sent in October regarding bus services, buying of uniform and books.



School-Home Partnership

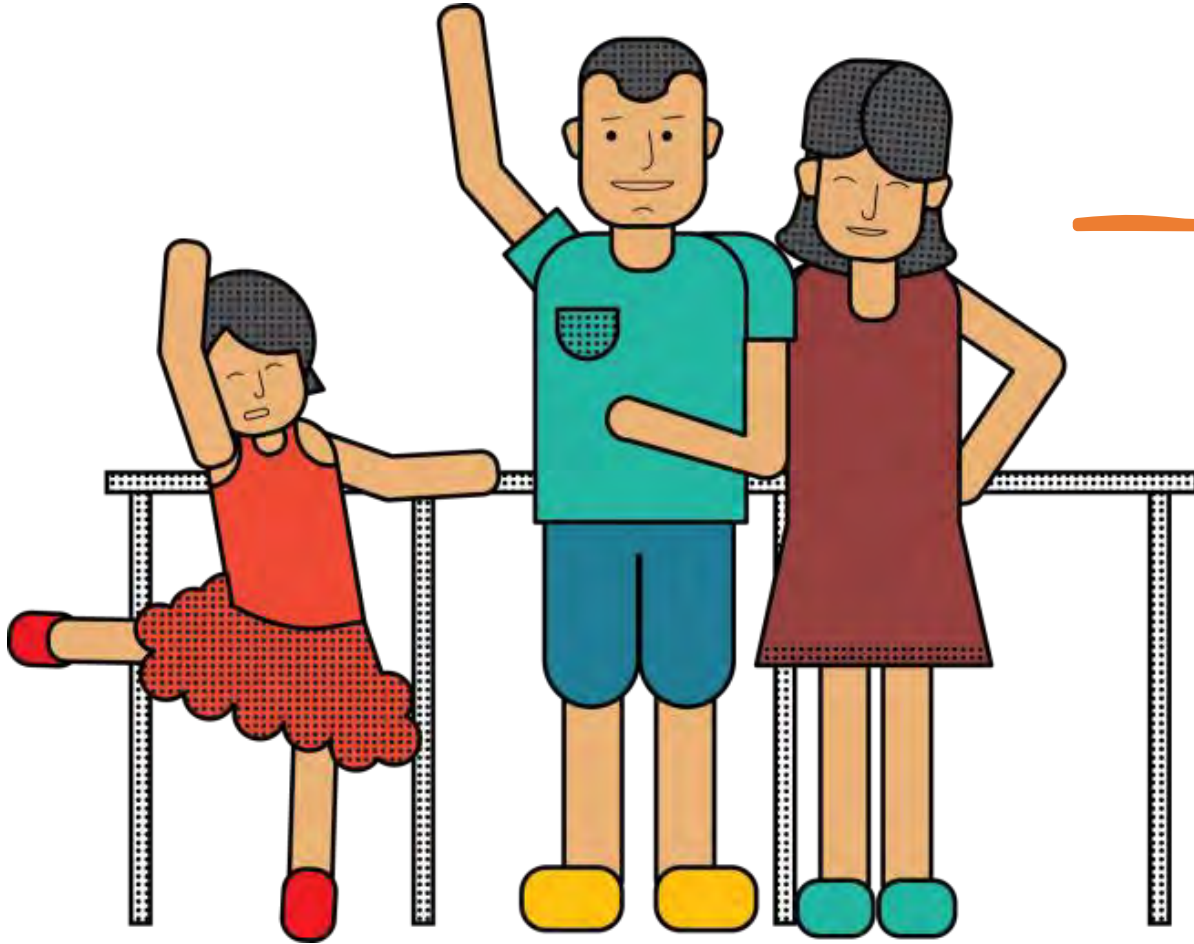

**Building partnership
with the school**

School-Home Partnership

Join Us!

Parent Support Group (PSG)

The PSG consists of a group of dedicated parents who partner the school to support school's programmes to improve our children's well-being and learning.

It is the platform for parents to network, share, learn and support each other in this parenting journey.



Hi! I am Jeffrey!

PSG Chairman 2023 – 2026

Chairperson

Vice Chairperson

Secretary

Curriculum
Project Coordinators

Outreach & Publicity
Project Coordinators

Co-Curriculum
Project Coordinators



Scan to join us!



Journey through time



School and Parent Partnership



STEP 1: SCHOOL

+



STEP 2: PARENT

=



PARTNERSHIP



Scan to join us!

Why be involved?

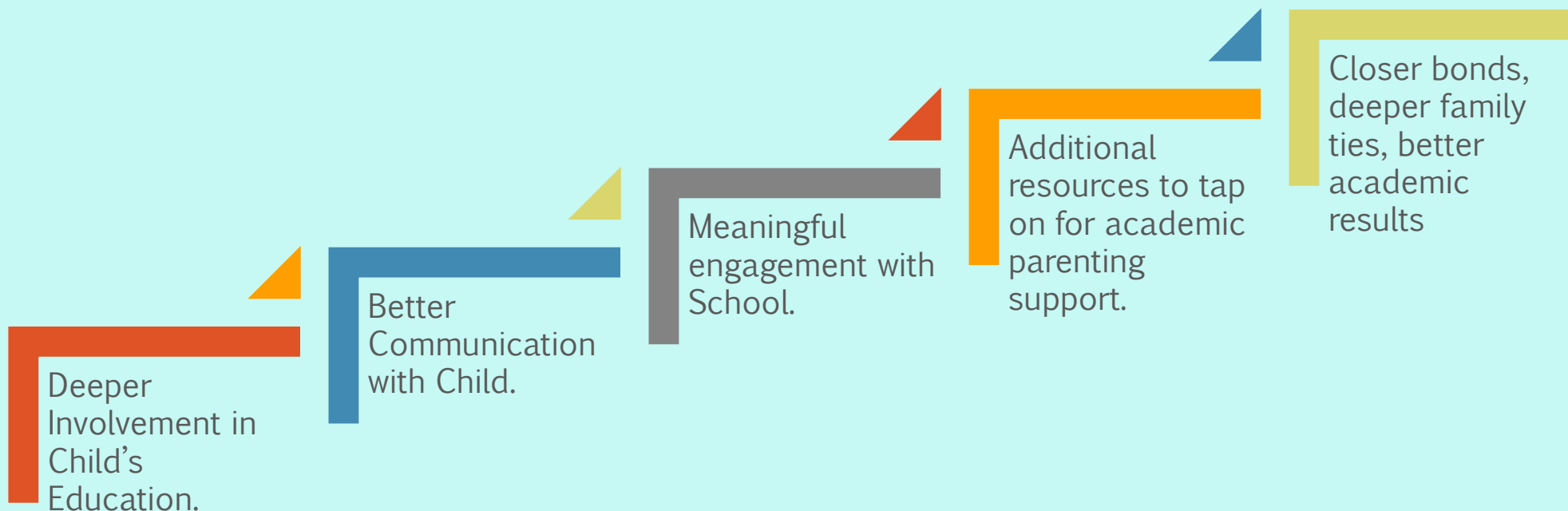

Scan to join us!







Better Communication with Child

Knowing what child is doing in school.

Your child can see what you are doing in school as well.



Scan to join us!



Meaningful engagement with School.

In support of school activities for children.

Parents and Staff coming together meaningfully and productively.



Scan to join us!



“Lifelong Learners, Leaders of Character.”

“Every Parent a Support.”

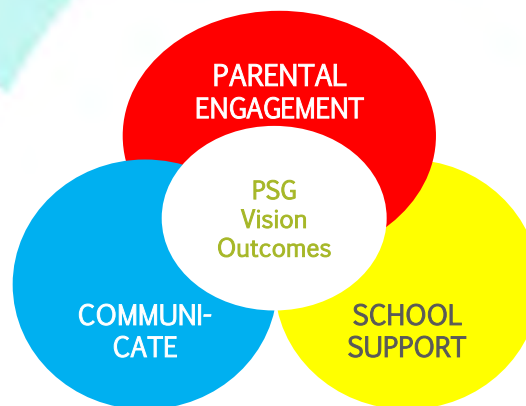
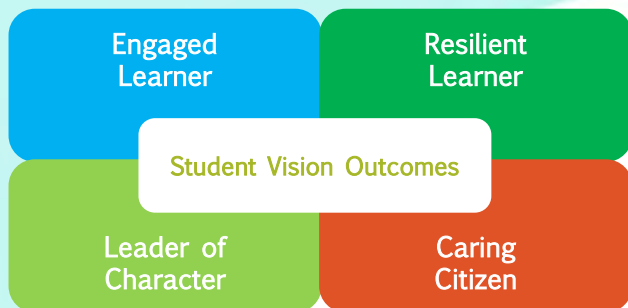

School and PSG Joint Vision

“Bringing the **BEST** out of every child.”

Building Character

Enriching Lives

Stretching PoTential



Building Relationships

OpEn Communications

Supporting School

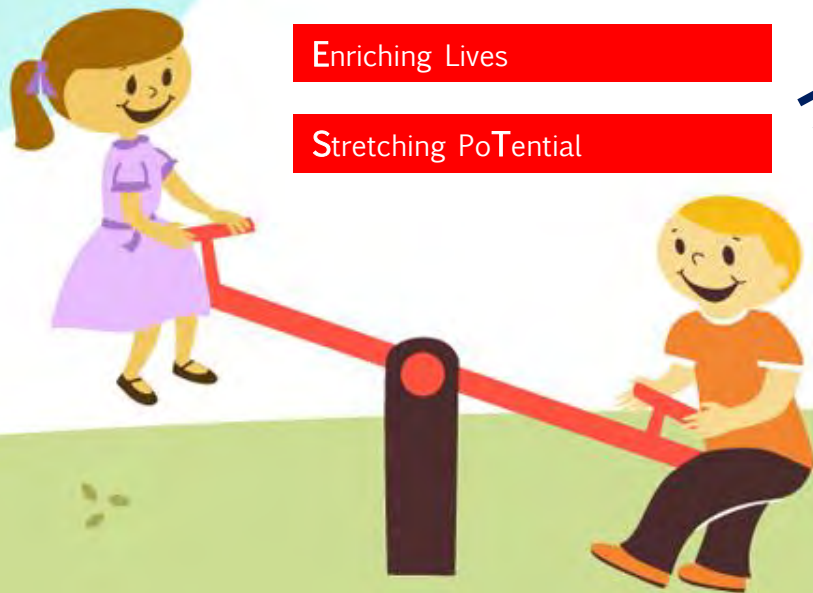

Scan to join us!

Closer bond Happier child Building family ties Holistic Development



Scan to join us!

Thank you!

Visit our PSG Booth at the entrance of the School Hall later to find out more and sign up!

Or you can sign up with the QR Code

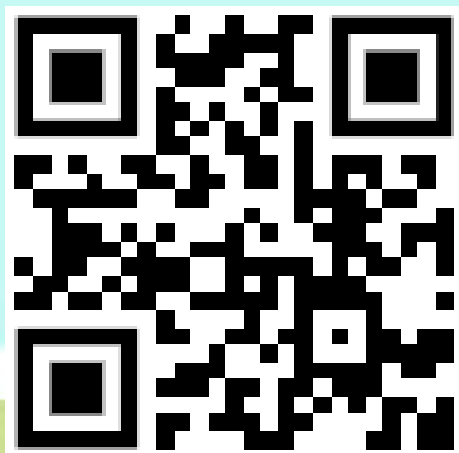

Scan to join us!





Thank you !